

MICROFILMED

25 SAN SEWER PLW

Note: There is a drainage & utilities easement 5' each side of all side and rear lot lines.

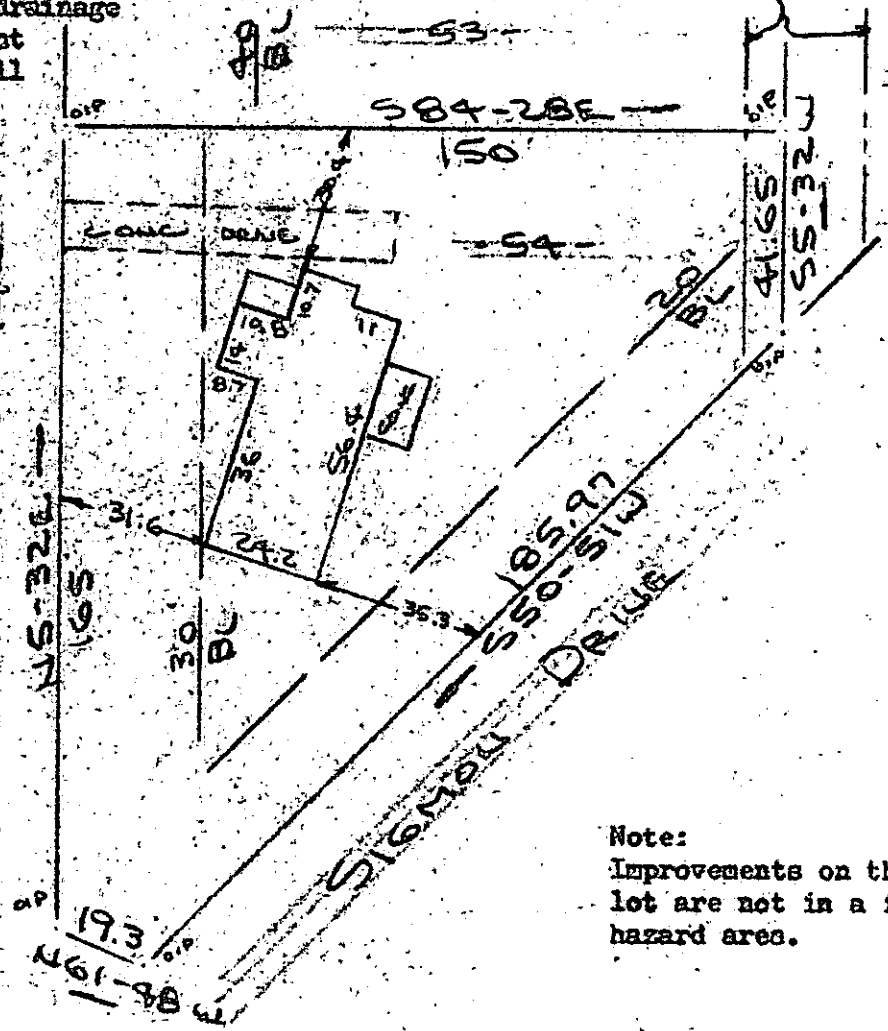

FILED GREENVILLE CO., S.C. OCT 8 2 08 PM '85

DOMNIE STANLEY R.M.C. CATERER IN ST. PLW

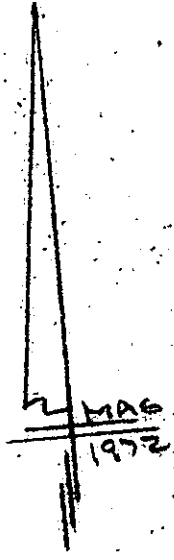

Note: Improvements on this lot are not in a flood hazard area.

PROPERTY OF JOHN MARSHAL WORLEY & MILDRED BLY WORLEY MAULDIN, S.C.

SCALE: 1"=40' 25 SEPT 1985

This is to certify that on the 25th day of September, 1985, I surveyed the property shown on this plat, being known as lot 54 on plat of MAP NO. 1 VERDIN ESTATES and recorded in the REC Office Greenville County, S. C., in Plat Book " 4 - R " at Page 34; and that the property lines, walls and buildings are as shown hereon, and that the walls and buildings located on said lot do not encroach or project on adjacent street or property, and that no adjacent walls or buildings encroach or project on said premises, and no power lines cross this property except as shown hereon.

11-2-45 ✓ 12213

OCT 8 1985

CAROLINA SURVEYING CO. 112 Hanly St. Greenville, S. C.

R. B. Bruce, RLS # 1952

294/91A

290.1-1-54

300 8 51801